

FORM NO 1.

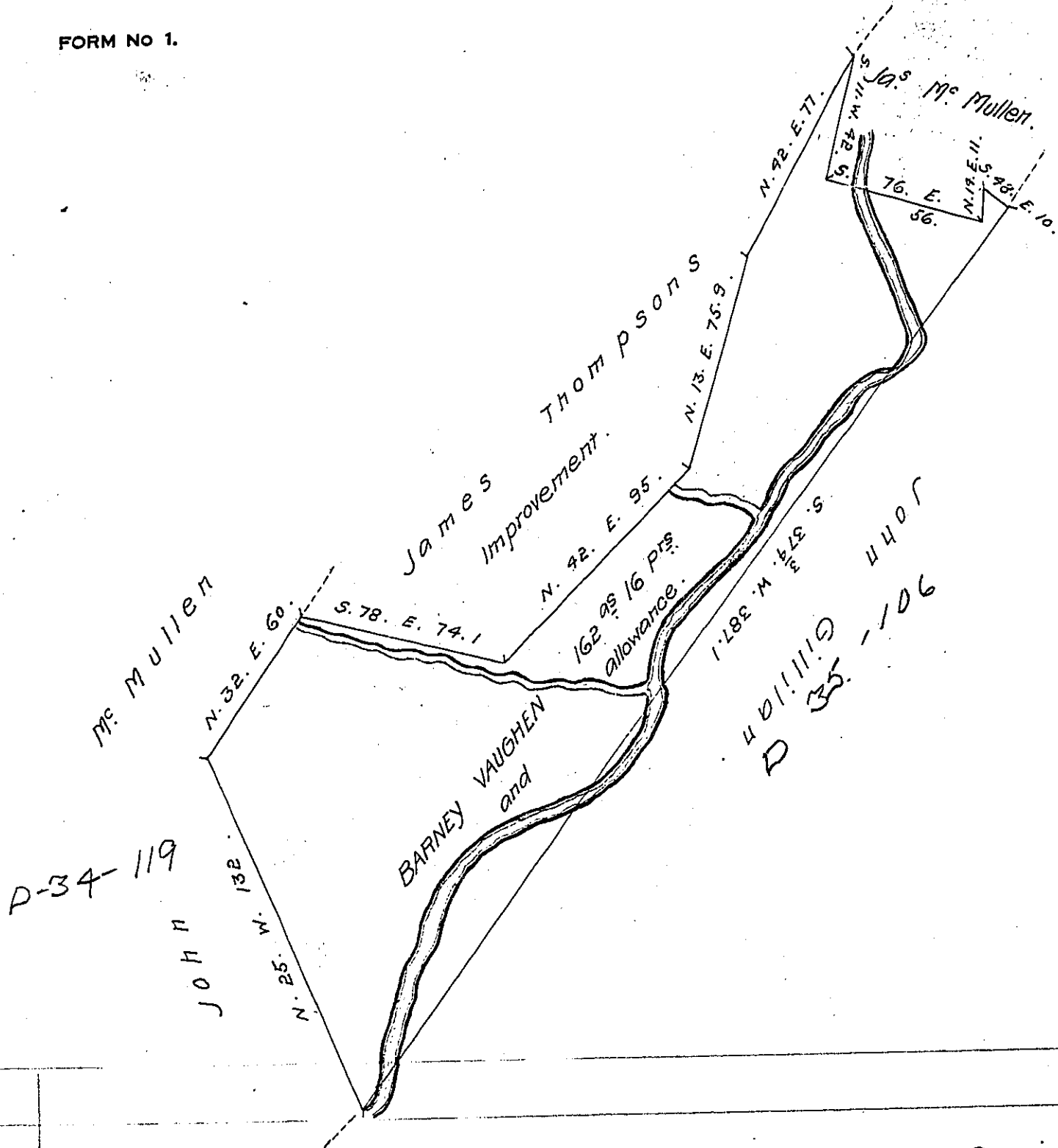

Situate in Dublin township Huntingdon County on a branch of Tuscarora Creek containing one hundred and sixty two acres 16 perches and allowance adjoining Lands of John Gillilan and others Surveyed November first 1768 in pursuance of an order of Survey Granted to Barney Vaughan Dated April 2nd 1768. No 4905 and Resurveyed on the Same order May 9th 1809 for the Use of Jesse Jeffrees.

Andrew Porter Esq

Jno Morrison D. S.

Surveyor General

IN TESTIMONY that the above is a copy of the original remaining on file in the Department of Internal Affairs of Pennsylvania, made conformably to an Act of Assembly approved the 16th day of February, 1833, I have hereunto set my Hand and caused the Seal of said Department to be affixed at Harrisburg, this twenty fourth day of June 1908

Henry Houck  
Secretary of Internal Affairs.